



# COMMUNICATIONS KIT



[wphp.org](http://wphp.org)

A decorative graphic consisting of a 3x3 grid of small white dots in the top-left corner.

# TABLE OF CONTENTS

|                               |           |
|-------------------------------|-----------|
| <b>2025 Annual Report</b>     | <b>3</b>  |
| <b>2026 Fact Sheet</b>        | <b>12</b> |
| <b>2026 Flyer</b>             | <b>14</b> |
| <b>WPHP Video</b>             | <b>15</b> |
| <b>History &amp; Timeline</b> | <b>16</b> |
| <b>WPHP Presentation</b>      | <b>18</b> |
| <b>Communication Channels</b> | <b>19</b> |

A decorative graphic consisting of a 3x3 grid of small white dots in the bottom-right corner.



WASHINGTON  
PHYSICIANS  
HEALTH PROGRAM

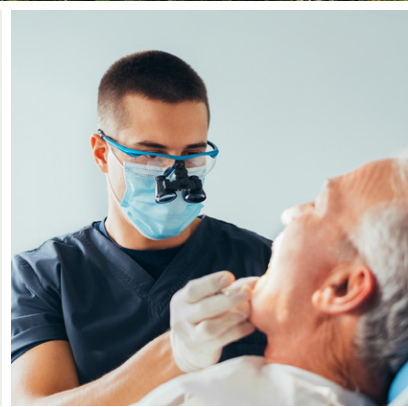

2025 ANNUAL  
REPORT

# A MESSAGE FROM THE DIRECTORS

Dear Friends,

This Annual Report celebrates WPHP's accomplishments and impact in 2025 while honoring our valued partners. In 2026, WPHP celebrates 40 years of service to the medical community. Our work continues to be based on a simple and highly-effective model: confidential help, not discipline, best supports a healthy and safe healthcare workforce. WPHP truly makes a difference—our program participants, along with their families, patients, and communities, all benefit from our efforts. None of this would be possible without the support of the licensees whose surcharges underwrite our work; the courage and compassion of those who reach out on behalf of themselves or a peer; the collaboration among employers, health organizations, professional associations, and Boards and Commissions, with whom we partner; and the dedication of our volunteer Board of Directors who guide our mission. We encourage you to share this report with your teams and partners to help us reach everyone in need across Washington's medical community.

Thank you!



**Chris Bundy, MD, MPH**  
Executive Medical Director



**Sheldon Cooper**  
Executive Director

## OUR HISTORY

WPHP was founded in 1986 by a group of concerned members of the Washington State Medical Association who wanted their colleagues to receive treatment, rather than discipline, when illness threatened safe practice. Today, WPHP is an independent, physician-led, nonprofit organization providing critical support to Washington's health professional workforce. With 40 years of developed expertise, service commitment, and outstanding outcomes, WPHP has earned the trust and support of the medical community in Washington and the program participants we serve.

## OUR MISSION

WPHP is Washington's trusted resource for restoring the health of medical professionals. Our confidential support and exceptional outcomes provide reassurance of safe practice and promote workforce sustainability.

## OUR VISION

Advancing the health and well-being of our medical community.

## WHAT IS WPHP'S PURPOSE?

- Assist in the early detection and treatment of illnesses that could compromise safe practice
- Provide participants with credible verification of health status and program adherence when needed to support continuation or re-entry to practice
- Confront stigma, bias, and discrimination through education, outreach, and advocacy

## WHAT DOES WPHP HELP WITH?

- Mental health conditions
- Medical conditions
- Cognitive issues
- Substance use disorders
- Stress and burnout
- ANY health condition

## WHO DOES WPHP SERVE?

Allopathic, Osteopathic, and Podiatric Physicians; Physician Assistants, Dentists, Veterinarians; and the residents, students, and key supports of these professions



## CONFIDENTIAL HELP

One of the reasons the physician health program model was developed was to provide confidentiality for health professionals with stigmatized health conditions as they are more likely to seek assistance when their information is kept private.

Maintaining participant confidentiality is an essential element of our program. Existing state and federal laws allow WPHP to protect the identity of referents and participants when they follow WPHP recommendations and do not pose a risk to themselves or their patients.

Once a health professional is treated or has entered a health support agreement, WPHP can advocate on their behalf in employment, insurance, regulatory, and legal matters or in other settings where the health condition may have professional consequences.

WPHP's endorsement of safety to practice provides reassurance that a professional's health condition is being appropriately managed, paving the way for continuation of practice or return to work following a medical leave.

87%

Participants enrolled in WPHP without regulator involvement

## TRUSTED ADVOCACY

A key component of WPHP's mission is advocacy. WPHP participants report that our advocacy is essential to their success and well-being. Core advocacy efforts include providing verification of health status, program participation, and safety to practice. In all circumstances, WPHP delivers trusted, credible, and timely advocacy when participants need it most. We also continue to make tremendous strides locally and nationally in advocating for license and credentialing question reforms and addressing other systemic barriers to mental health and well-being.

88%

Participants report needing and benefiting from WPHP advocacy

*"WPHP provided empathy, expressing compassion and support in a non-judgmental fashion while providing real solutions that work. The degree of support and advocacy for my case and situations are above and beyond what I anticipated."*

– WPHP Participant

*"WPHP's strengths are its history, commitment to the community, and is always a strong advocate for participants."*

– WPHP Stakeholder

# WPHP'S IMPACT

Saving Lives, Saving Careers, and Preserving the Healthcare Workforce

WPHP SUPPORTED 385 HEALTH PROFESSIONALS IN 2025

## WPHP PROGRAM PARTICIPANT HEALTH OUTCOMES



## WPHP WORK OUTCOMES



## WPHP STAKEHOLDER OUTCOMES



## WPHP REDUCES BURNOUT

WPHP participants have consistently reported substantially lower rates of burnout than national averages, reflecting the effectiveness of treatment and recovery strategies.

45% NATIONAL AVERAGE  
11% WPHP PARTICIPANTS



*"I felt supported by my team throughout my time with WPHP. They did their best to help eliminate or tackle barriers that came up for me."*

– WPHP Participant

*"WPHP is an outstanding program with a long history of success in treating physicians with health impairments."*

– WPHP Stakeholder

# CONFIDENTIAL REFFERALS TO WPHP

## Support is Offered, Concerns are Put to Rest

Referrals to WPHP are confidential and help protect the well-being of health professionals and the patients they serve. Consultation with WPHP can help determine whether a referral to the program is indicated or whether other forms of support and resources would be more suitable.

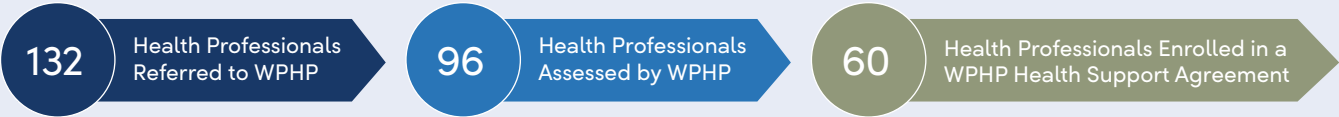

85% of participants describe their WPHP experience as **helpful or lifesaving**

# CONFIDENTIAL REFFERALS TO WPHP

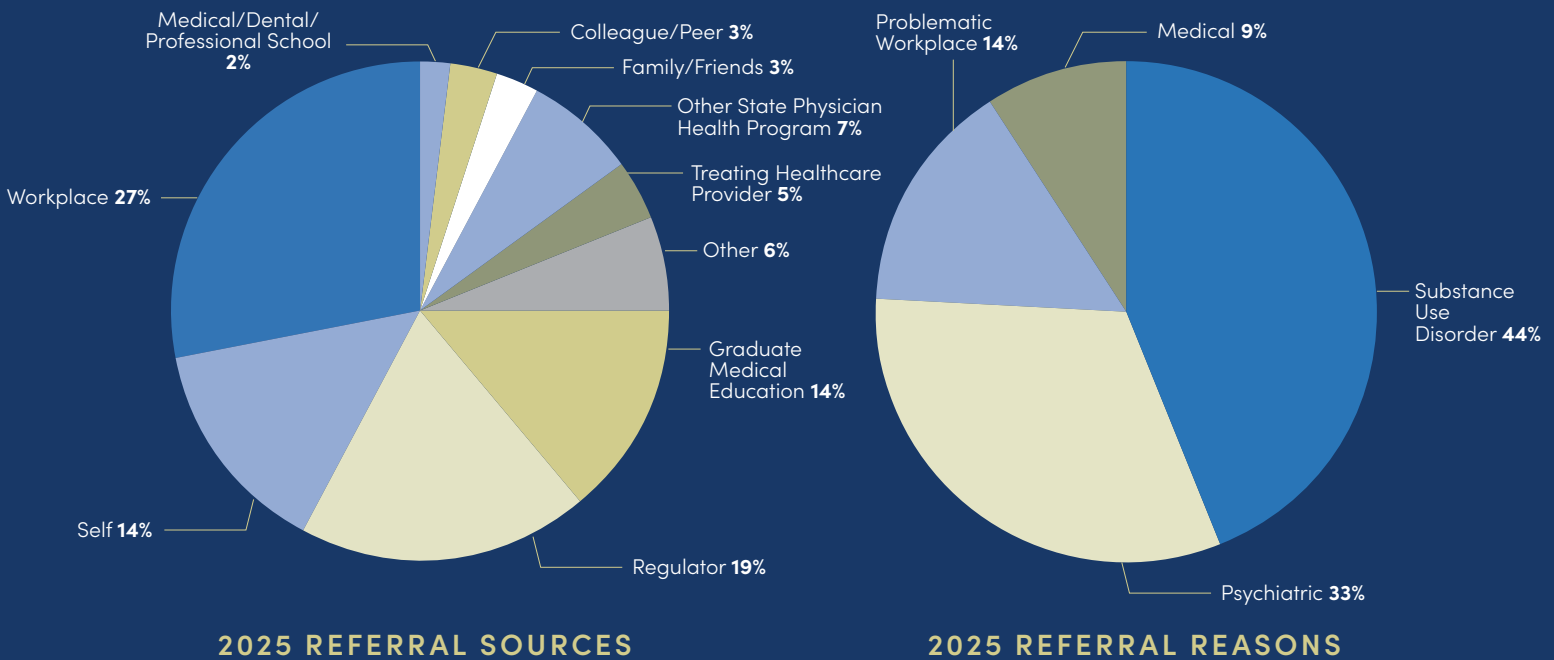

## WPHP REFERRALS BY LOCATION

### Washington, by Region:

|               |    |               |    |
|---------------|----|---------------|----|
| NORTH         | 6  | SOUTH CENTRAL | 10 |
| NORTHWEST     | 5  | SOUTHWEST     | 5  |
| PUGET SOUND   | 64 | EAST          | 10 |
| WEST          | 5  | UNKNOWN       | 1  |
| NORTH CENTRAL | 2  |               |    |

### Out of State:

|            |   |              |   |
|------------|---|--------------|---|
| ALASKA     | 2 | NEVADA       | 2 |
| ARIZONA    | 1 | NEW MEXICO   | 1 |
| CALIFORNIA | 2 | OHIO         | 1 |
| FLORIDA    | 1 | OREGON       | 6 |
| GEORGIA    | 1 | PENNSYLVANIA | 1 |
| IDAHO      | 1 | TEXAS        | 1 |
| KENTUCKY   | 1 | UTAH         | 1 |
| LOUISIANA  | 1 | WISCONSIN    | 1 |



## COMMUNITY OUTREACH AND EDUCATION

PARTNERSHIP = STRENGTH

46

Number of educational presentations

3,108

Professionals reached through presentations

75

Outreach meetings & conferences

494,671

Social media impressions

9,816,839

Newsletter, article & publication impressions

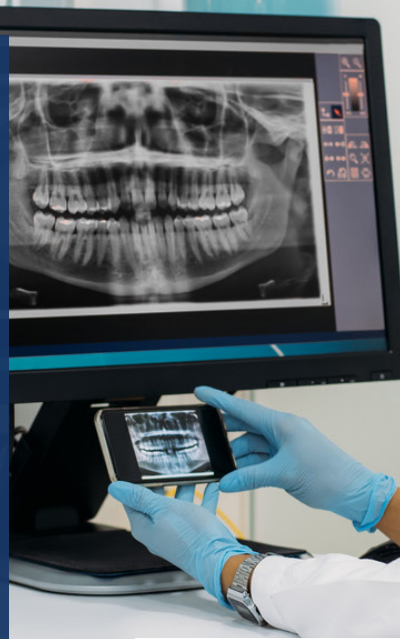

## EDUCATIONAL TOPICS

WPHP offers educational presentations to the Washington medical community, highlighting our programs and services, along with a range of relevant health-related topics.

## ORGANIZATIONS WPHP PRESENTED TO IN 2025

Accreditation Council for Graduate Medical Education  
 American Board of Medical Specialties  
 American Medical Association  
 American Osteopathic Academy of Addiction Medicine  
 Board of Osteopathic Medicine and Surgery  
 Coverys  
 Federation of State Medical Boards  
 Federation of State Physician Health Programs  
 Marvin Behavioral Health  
 National Association of Medical Staff Services

Podiatric Medical Board  
 Spokane Teaching Health Center  
 Swedish Health Services  
 Tend Health  
 University of Washington Medical Center  
 University of Washington Medicine MEDEX  
 University of Washington Psychiatry Residency  
 University of Washington School of Dentistry  
 University of Washington School of Medicine  
 VA Puget Sound Health Care System

Veterinary Board of Governors  
 Virginia Mason Franciscan Health  
 Washington Dental Commission  
 Washington Medical Commission  
 Washington Osteopathic Medical Association  
 Washington State Department of Health  
 Washington State Medical Association  
 Washington State University Elson S. Floyd College of Medicine  
 Wisconsin Medical Society

## AFFILIATIONS

WPHP is an affiliated training site for the University of Washington Department of Psychiatry and Behavioral Sciences Residency and for Swedish Addiction Medicine Fellowship. WPHP is also a liaison member of the board of trustees for the Washington State Medical Association and is an active member of the Federation of State Physician Health Programs, a national membership organization that provides a forum for guidance, education, and research collaboration among state physician health programs.

## 2025 WPHP HIGHLIGHTS & MILESTONES

### ANNUAL REUNION CELEBRATES 30-YEAR ANNIVERSARY

WPHP marked its 30th Annual Reunion with a dynamic and thoughtfully curated program that reflected three decades of commitment to supporting health, connection, and community. The reunion featured engaging presentations, interactive workshops, and powerful personal stories, all grounded in meaningful fellowship. The program included nationally recognized speakers addressing timely and relevant topics. Emily Brunner, MD, DFASAM, presented *Digital Behavioral Addictions: Current Perspectives*. Stefanie Simmons, MD, FACEP, Chief Medical Officer of the Dr. Lorna Breen Heroes' Foundation, delivered *Wellbeing First for Healthcare*. WPHP and the Dr. Lorna Breen Heroes' Foundation are united in advocating for a system where seeking mental health support is not a risk, but a right. Jeffrey Sung, MD, explored *Stories About Suicide: Science, Advocacy, and Suicide Risk*. And Carolyn McCarthy of Mindfulness Northwest led an interactive workshop on *Mindfulness & Self-Compassion*. Attendees also had the opportunity to earn continuing education credits.

### DRIVING OPERATIONAL EXCELLENCE, AWARENESS, AND ADVOCACY

WPHP advanced a series of initiatives to enhance operational efficiency and program services in 2025. Key efforts included redesigning program components, assessing records management systems, and piloting an innovative toxicology solution that delivers high-quality testing while balancing credibility, convenience, and cost. WPHP also continued to execute its strategic communications plan aimed at increasing awareness of WPHP and advancing advocacy on healthcare issues.

### IMPACT VIDEO LAUNCHES

WPHP produced its first-ever video, showcasing our mission, measurable outcomes, and the transformative impact of our work. The video also underscores WPHP's vital role in supporting health professionals.



### CREDENTIALING REFORM EFFORTS ADVANCE

WPHP collaborated on a groundbreaking development in healthcare credentialing, led by Dr. Brian Johnston of UW Medicine. This landmark reform set a new standard for credentialing processes, placing a strong emphasis on the well-being and mental health of health professionals. WPHP played a critical role in providing consultation and technical assistance throughout this initiative.

WPHP also led the Washington Credentialing Standardization Group to bring the Washington Practitioner Application (WPA) into alignment with credentialing best practice. New questions will ask only about current impairment and not ask about past diagnosis or treatment. The WPA is the most commonly used credentialing application for health care systems and plans in Washington.

### NEW VISUAL PROCESS DIAGRAM INTRODUCED

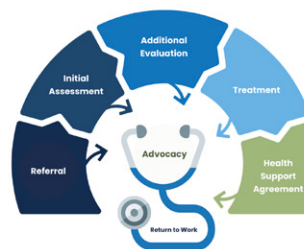

WPHP created a step-by-step guide outlining what to expect if referred to or when referring a colleague to WPHP. The diagram communicates each phase of WPHP's process and illustrates potential pathways for health professionals.

### Contributions To The Federation Of State Physician Health Programs Annual Education Conference



WPHP helped host the Federation of State Physician Health Programs' 2025 Education Conference "Health Professional Well-being: Aligning Safety, Supports, and Confidentiality" from April 23-26, 2025, in Seattle. Several WPHP staff were speakers at this event for physicians, health professionals from all specialties, and those committed to health and professional well-being.

# 2025 FINANCIAL SNAPSHOT



WPHP is an independent, physician-led, nonprofit 501(c)(3) organization

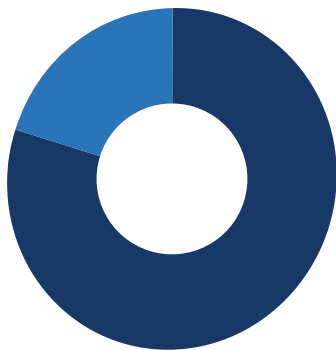

**FUNCTIONAL EXPENSES**

**20% MANAGEMENT & GENERAL**  
**80% PROGRAMS & SERVICES**

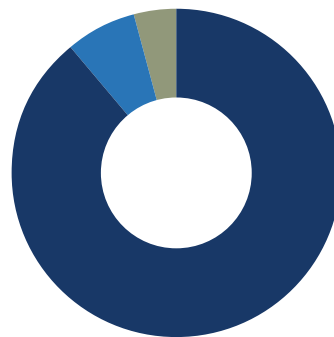

**REVENUE RESOURCES\***

**4% DONATIONS & OTHER**  
**7% PARTICIPANT FEES**  
**89% LICENSE SURCHARGES**

\*Excludes WPHP's investment activity

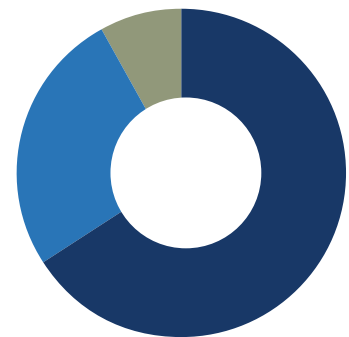

**WPHP FINANCIAL AID GRANT SOURCES**

**8% CHARITABLE DONATIONS**  
**26% UNIVERSITY OF WASHINGTON CONTRACT**  
**66% WPHP ASSISTANCE**

## FINANCIAL ASSISTANCE

Grants totaling \$207,450 were provided to 73 participants in need during 2025

Grants and scholarships were made possible through the generous support of our donors, as well as through a contract with the University of Washington focused on supporting their medical students and residents, and unreimbursed contributions from WPHP's operating budget. These resources supported participant access to toxicology testing, evaluation and treatment, our Annual Reunion, and ongoing WPHP services. We are deeply grateful to our donors and partners for helping make a difference in the lives of health professionals.

## WPHP BOARD OF DIRECTORS

---

**Barbara Schneidman, MD, MPH, Board Chair**

**Taya Briley, RN, MN, JD, Board Vice-Chair**

**LuAnn Lawton Chen, MD, MHA, Board Treasurer**

**Carla Ainsworth, MD, MPH, Board Secretary**

**Alka Atal-Barrio, MD, MMM**

**Ted Baer, DDS, MAGD**

**Rob Benedetti, MD**

**James Brown, MD**

**Linda M. Dale, PA-C, DHEd, MSOD**

**Jason Gingerich, FSA, CFA, MAAA**

**Lon M. Hatfield, MD, PhD**

**Kristin Kenny**

**Matthew Layton, MD, PhD**

**Brad McPhee, DDS**

**Tom Miller, MD**

**Katina Rue, DO**

**Jeffrey Sung, MD**





WASHINGTON  
PHYSICIANS  
HEALTH PROGRAM

1522 Western Ave, STE 24288  
Seattle, WA 98101

**Phone:** (206) 583-0127

**Toll-free:** (800) 552-7236

CONNECT WITH US:  

[wphp.org](http://wphp.org)



## MISSION

WPHP is Washington's trusted resource for restoring the health of medical professionals. Our confidential support and exceptional outcomes provide reassurance of safe practice and promote workforce sustainability.

## VISION

Advancing the health and well-being of our medical community.

## WPHP IS EXPERIENCED & HIGHLY EFFECTIVE

We have been serving health professionals and the medical community in Washington for 40 years. There is no model of care that approaches the success that WPHP participants enjoy.<sup>1</sup>

## WPHP IS VOLUNTARY

Participants may self-refer to WPHP or be offered an opportunity to work with WPHP to address health conditions that may negatively impact practice performance. 87% of participants are enrolled in WPHP without regulator involvement.

## WPHP IS CONFIDENTIAL

- WPHP records have special confidentiality protections per RCW 18.130.175 which make them exceedingly difficult to obtain by subpoena or court order.
- As long as there are no concerns for patient safety, participant information is kept strictly confidential to WPHP and only released with appropriate consent.
- **Fewer than 5% of participants forfeit confidentiality due to WPHP's mandated reporting requirement.**



## WPHP IS NOT THE MEDICAL/LICENSING BOARD

We are an independent, physician-led, nonprofit organization funded primarily by a license surcharge paid by the licensee groups we serve:

Allopathic Physicians

Physician Assistants

Osteopathic Physicians

Dentists

Podiatric Physicians

Veterinarians

Students and residents of these professions

*Statistics from 2025 Surveys and Reports*

<sup>1</sup>Domino JAMA 2005, Knight J Psychiatry Pract 2007, Buhl Arch Surg 2007, McLellan BMJ 2008, Brooks Occ Med 2013.

# WPHP IS COMPASSIONATE, FAIR, AND HIGHLY ETHICAL

- 90% of program graduates report being treated with courtesy and respect by WPHP staff.
- Full informed consent occurs at the initial interview including limits of confidentiality, risk, benefits, and alternatives to program participation.
- WPHP utilizes a meaningful reconsideration process to resolve disagreements.
- WPHP is a nonprofit 501(c)(3) organization that is funded 89% by an annual license surcharge with participant fees accounting for 7% of total revenue. The cost of serving each participant exceeds the fees collected and is below our operating expenses. WPHP does not realize any net financial gain from participant referrals or enrollment.
- WPHP has a strong conflict-of-interest/anti-kickback policy and receives no funds from evaluation or treatment centers or any entity with a business interest in WPHP.
- WPHP provides need-based scholarships, payment options, and fee deferral agreements. Grants totaling \$207,450 were provided to 73 participants in need during 2025. Nobody is turned away due to inability to pay.



## WPHP IS A NATIONAL LEADER AMONG PHYSICIAN HEALTH PROGRAMS

Chris Bundy, MD, MPH, WPHP's Executive Medical Director, is also the Chief Medical Officer and a Past President of the Federation of State Physician Health Programs (FSPHP), serving on its Board of Directors since 2015. Laura Moss, MD, WPHP's Associate Medical Director, has served as President-elect on the FSPHP Board since 2026 and was the previous Western Region Director.

## WPHP IS ACCOUNTABLE

- Governed by a Board of Directors representing diverse stakeholders. WPHP Board of Directors and Bylaws must be approved by the Executive Committee of the Washington State Medical Association (WSMA) Board of Trustees.
- Quarterly reports to the WSMA Board of Trustees and a comprehensive program report annually to the WSMA House of Delegates.
- Detailed quarterly statistical reporting to Department of Health (DOH) and comprehensive annual program reporting.
- Annual and exit surveys of program participants and stakeholders.

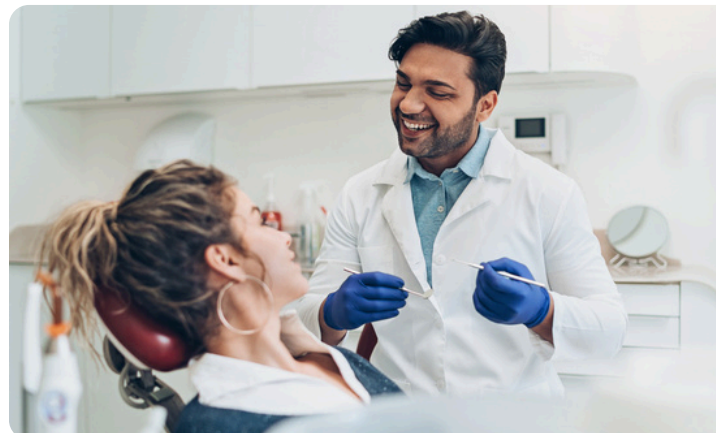

 [wphp.org](https://wphp.org)

 (206) 583-0127 / (800) 552-7236

Statistics from 2025 Surveys and Reports



# WASHINGTON PHYSICIANS HEALTH PROGRAM



## OVERVIEW

For 40 years, Washington Physicians Health Program (WPHP) has been Washington's trusted resource for restoring the health of medical professionals. Our confidential support and exceptional outcomes provide reassurance of safe practice and promote workforce sustainability. WPHP is an independent, physician-led, nonprofit organization.

## PROGRAM HIGHLIGHTS

WPHP offers early intervention, assessment, treatment referral, and post-treatment health support for those in the medical workforce with conditions that may negatively impact practice performance. In some cases, brief assessment and referral to services are all that is needed to support health and put concerns at rest. In other cases, more help is needed and WPHP is ready to assist. Referrals to WPHP protect the well-being of health professionals and the patients they serve.

## WPHP WORKS

- WPHP is highly effective with 88% of participants report needing and benefiting from WPHP advocacy.
- 87% of participants are working in their field at program completion.
- 85% of participants with substance use disorder remain abstinent at 5 years.
- 84% of colleagues report that WPHP is a valuable resource to the medical community.
- 81% of colleagues would refer another colleague to WPHP.
- 48% of program participants describe their participation in WPHP as lifesaving.

*"WPHP has made all the difference and given me my life back."  
— WPHP Physician Participant*

Statistics from 2025 Surveys and Reports

## WHO WE SERVE

- Allopathic, Osteopathic, and Podiatric Physicians
- Physician Assistants
- Dentists
- Veterinarians
- Students and Residents of these professions

## WE HELP WITH

- Mental Health Conditions
- Non-Psychiatric Health Conditions
- Cognitive Concerns
- Substance-Related Concerns
- Depression & Anxiety
- Concerns for Suicide Risk
- Work Performance Concerns
- Trauma & Stress
- Burnout

## NEED ASSISTANCE OR HAVE CONCERNS ABOUT A COLLEAGUE?

Not sure how to proceed? Contact WPHP for a confidential referral or consultation.

**CALL (206) 583-0127 / (800) 552-7236**

OR

**VISIT [WPHP.ORG](https://www.wphp.org)**



1522 Western Ave STE 24288 | Seattle, WA 98101



WASHINGTON  
PHYSICIANS  
HEALTH PROGRAM

## WPHHP VIDEO

This short, powerful video highlights WPHHP's vital role as a trusted resource for restoring the health of medical professionals. Featuring WPHHP clinical staff, program graduates, and Washington healthcare community leaders, this video provides an overview of WPHHP's mission, outcomes, and the transformative impact on those we serve.



[Watch Video](#)



The **Washington Physicians Health Program (WPHHP)** was founded in 1986 by a group of concerned members of the Washington State Medical Association who wanted their colleagues to receive treatment, rather than discipline, when illness threatened safe practice.

Today, WPHHP is an independent, physician-led, nonprofit organization providing critical support to Washington's health professional workforce. With 40 years of developed expertise, service commitment, and outstanding outcomes, WPHHP has earned the trust and support of the medical community in Washington and the program participants we serve.

## WPHHP TIMELINE

1973

- ▶ The Journal of the American Medical Association (JAMA) publishes the seminal article "The Sick Physician."

1974

- ▶ The Washington State Medical Association Committee (WSMA) creates the Committee on Personal Problems of Physicians.

1986

- ▶ WSMA establishes the Washington Monitored Treatment Program Committee to help impaired physicians and protect the public.
- ▶ WSMA lobbies the Washington state legislature for surcharge funding support and appoints an independent board for the Washington Monitored Treatment Program Committee.

1992

- ▶ The Washington Monitored Treatment Program Committee becomes the Washington Physicians Health Program (WPHHP).
  - Physician-led, independent, nonprofit 501(c)(3) organization
  - Funded by license surcharges through Washington's Department of Health (DOH) contract
  - Governed by a Board of Directors approved by WSMA

1997

- ▶ WPHHP expands its scope to include mental illness in addition to substance use disorder.

2003

- ▶ WPHHP adds staff and services to accommodate a surge in participants and establishes a national PHP leadership prominence.

2008

- ▶ WPHHP continues to expand its scope to include psychiatric impairments in addition to substance use disorder and mental illness.

- 
- A vertical timeline on a light gray background. A dashed black line runs down the center. On the left side, dark blue rounded rectangular boxes contain the years 2010, 2015, 2016, 2020, 2021, and 2024. To the right of each year, a gold arrow points to a text block describing a milestone.
- 2010** ▶ WPHP operates with a dual leadership model with an Executive Medical Director and Executive Director.
  - 2015** ▶ Sheldon Cooper appointed Executive Director by the WPHP Board of Directors.
  - 2016** ▶ Dr. Chris Bundy appointed WPHP's Executive Medical Director.
  - 2020** ▶ WPHP's Executive Medical Director, Dr. Bundy, is elected President of the Federation of State Physician Health Programs, advocating for initiatives to improve physician health and well-being.
  - 2021** ▶ WPHP's Dr. Bundy is honored with the WSMA President's Unsung Hero Award for extraordinary service to the profession to make Washington state the best place to practice medicine and receive care.
  - 2024** ▶ WPHP's Executive Medical Director, Dr. Bundy, is appointed the first-ever Chief Medical Officer for the Federation of State Physician Health Programs.

## WPHP AFFILIATIONS

WPHP is an affiliated training site for the **University of Washington Department of Psychiatry and Behavioral Sciences Residency Training Program**. Chris Bundy, MD, MPH, WPHP's Executive Medical Director, is a Clinical Professor in the department and is a supervisor for this training site. He is also active in the supervision of psychiatry residents and regularly lectures to medical students, trainees, and faculty on topics related to physician health and impairment.

WPHP is a member of the **Federation of State Physician Health Programs (FSPHP)**, a national membership organization that provides a forum for guidance, education, and research collaboration among state physician health programs. The FSPHP develops evidence-based guidelines for healthcare professional monitoring programs. Dr. Bundy is the Chief Medical Officer and a Past President of the organization. Laura Moss, MD, WPHP's Associate Medical Director, has served as President-elect on the FSPHP Board since 2026 and was the previous Western Region Director.



WASHINGTON  
PHYSICIANS  
HEALTH PROGRAM

## WPHP PRESENTATION

The Washington Physicians Health Program (WPHP) recently produced a one-hour educational video presentation titled “WPHP Overview & Impairment.” In this session, Chris Bundy, MD, MPH, Executive Medical Director of WPHP, provides an overview of WPHP and the services it offers to support the healthcare community across Washington State. Dr. Bundy also explores impairment—how it is defined, how it presents, and how to address it effectively.

This educational activity is approved by the ACCME for 1 hour of AMA Category 1 continuing education credit and is available free of charge on WPHP’s website. In addition, other health professionals may be eligible for CME credit through our continuing education partner, CineMed. Please visit our [website](#) for details.

### CME ELIGIBLE GROUPS

- Physicians
- Nurses
- Oral Health Professionals
- Other Healthcare Professionals

Earn 1  
credit/hour  
through  
CineMed

[Watch Presentation  
& Earn Free CME](#)

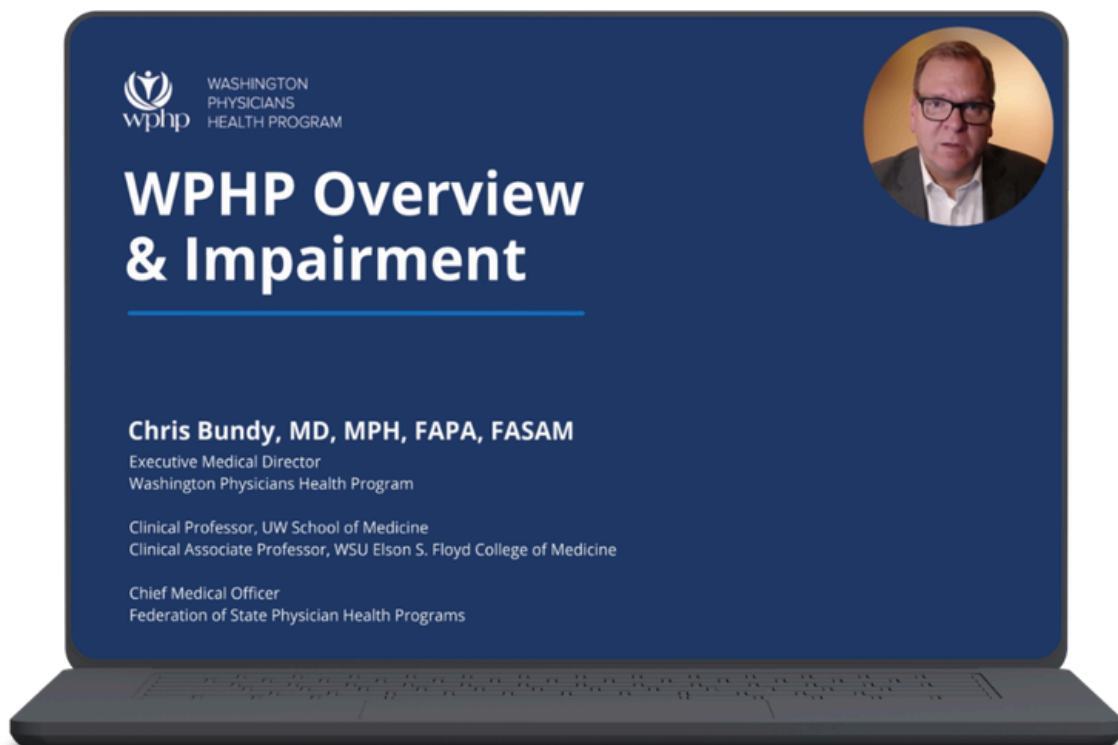



## COMMUNICATION CHANNELS

### PHYSICIAN HEALTH FOCUS

The Physician Health Focus Newsletter is a quarterly publication featuring WPHP news, announcements, upcoming events, and wellness resources that is emailed to participants, stakeholders, and other subscribers interested in our mission.

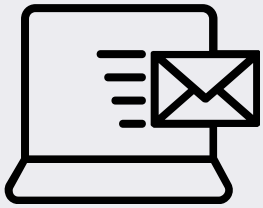

[View Newsletters](#)

### WASHINGTON'S MEDICAL PROFESSIONALS NEWSLETTER

The Washington's Medical Professionals Newsletter is a quarterly email publication that provides eligible Department of Health license holders with information about WPHP's services and resources.



[View Newsletters](#)

### BLOG

The WPHP Blog features the latest WPHP news and updates on topics such as mental health, physical wellness, mindfulness, recovery, burnout, suicide, PHPs, and more.



[View Blog Posts](#)

### PUBLICATIONS

Featured coverage of WPHP, our program, and health topics in publications, healthcare newsletters, medical journals, and podcasts.



[View Publications](#)

### SOCIAL MEDIA

WPHP has an active social media presence on [LinkedIn](#) and [Facebook](#). Social media post topics include presentations, conferences, publications, medical holidays, resources, reposts from other organizations, and more.



Follow WPHP!

### WEBSITE

The [WPHP website](#) is the hub for all information about the program, services, history, resources, outcomes, research, news, and publications.



#### PAGES OF INTEREST

- [Program Highlights](#)
- [FAQs](#)
- [Confidentiality](#)
- [Success Stories](#)
- [Annual Reports](#)
- [Presentations](#)
- [Materials](#)